EFREN M. LUZON

GENERAL BIOLOGY - 3A

About Me

Hometown is Brgy. Macambol, Mati City.

Goals

Short Term Goal : Graduate college

Long Term Goal : Become a Geneticist

My Hobbies

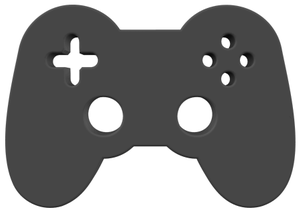

Playing Games

Reading Books

Skills

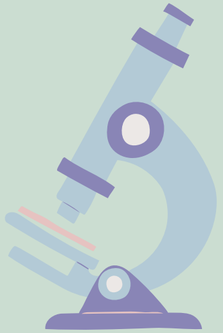

1 Knows how to use the Microscope

2 Cooperative in Group Tasks

3 Can cook food

“

Thank you for viewing this introduction!

https://www.facebook.com/epoy.luzon